

FRONT ELEVATION

OFFICE COPY

**APPROVED**  
 SUBJECT TO THE CONDITIONS IN THIS OFFICE LETTER.  
 No. 16912/05 Date: 16-05  
 FOR MEMBER SECRETARY  
 CHENNAI METROPOLITAN  
 DEVELOPMENT AUTHORITY  
 CHENNAI - 600 008.

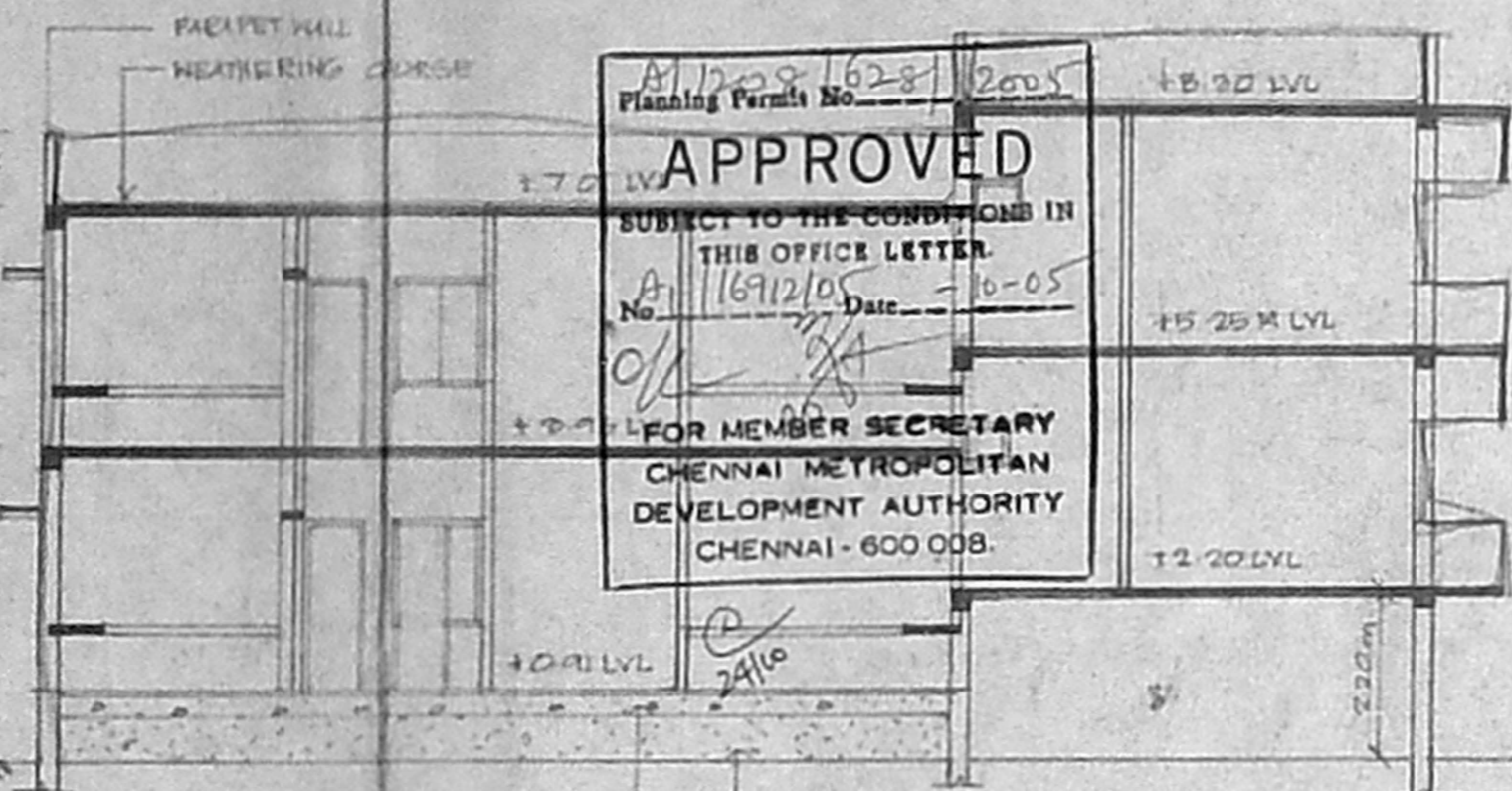

SECTION ON B-B

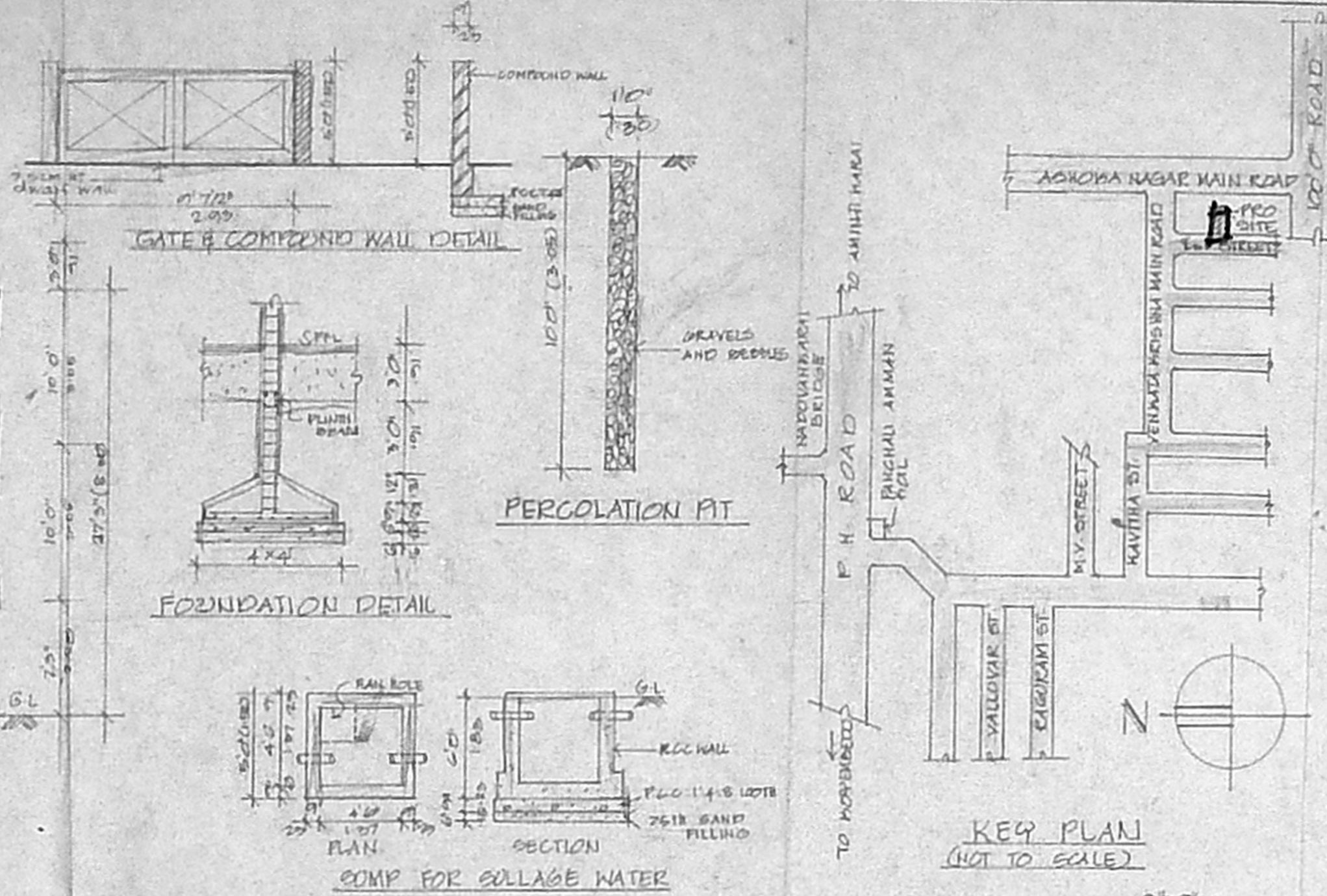

KEY PLAN (NOT TO SCALE)

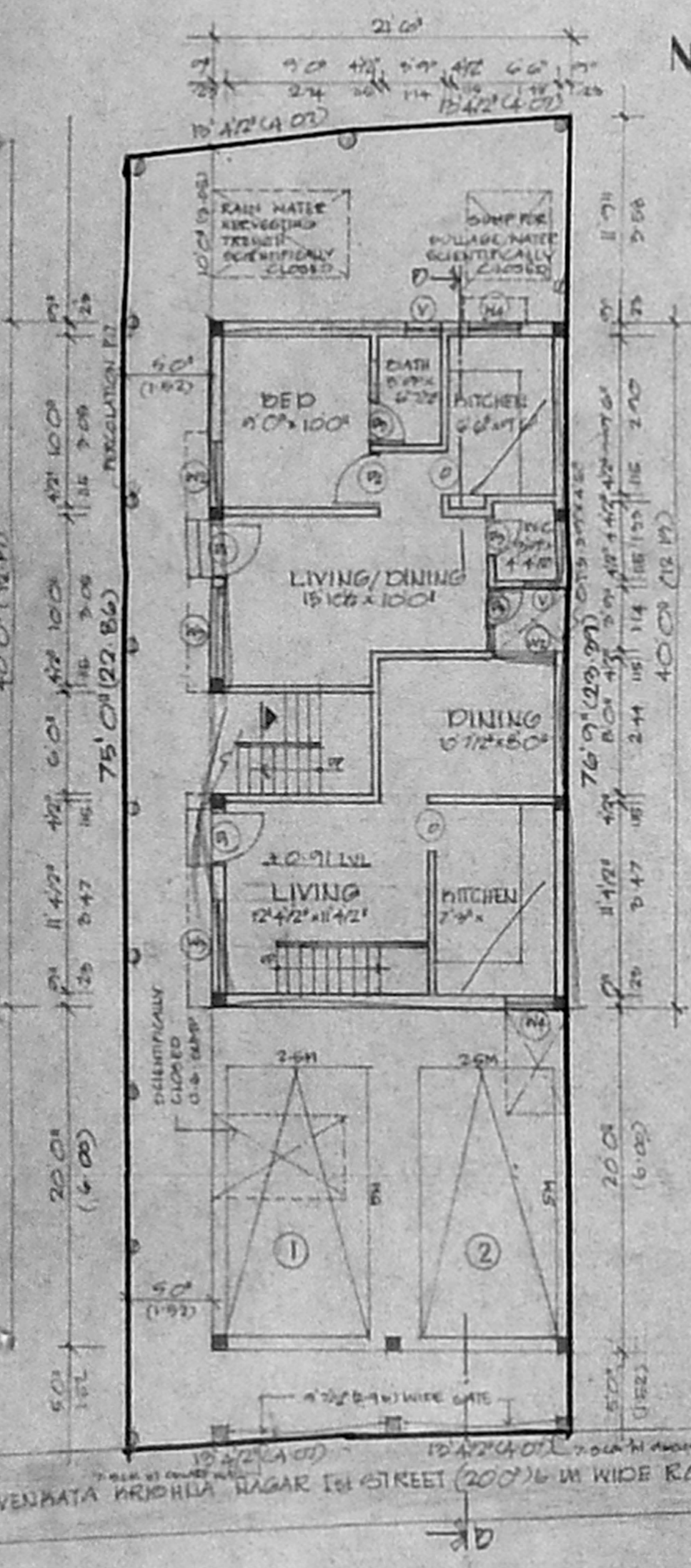

SITE/PLOT/GROUND FLOOR PART

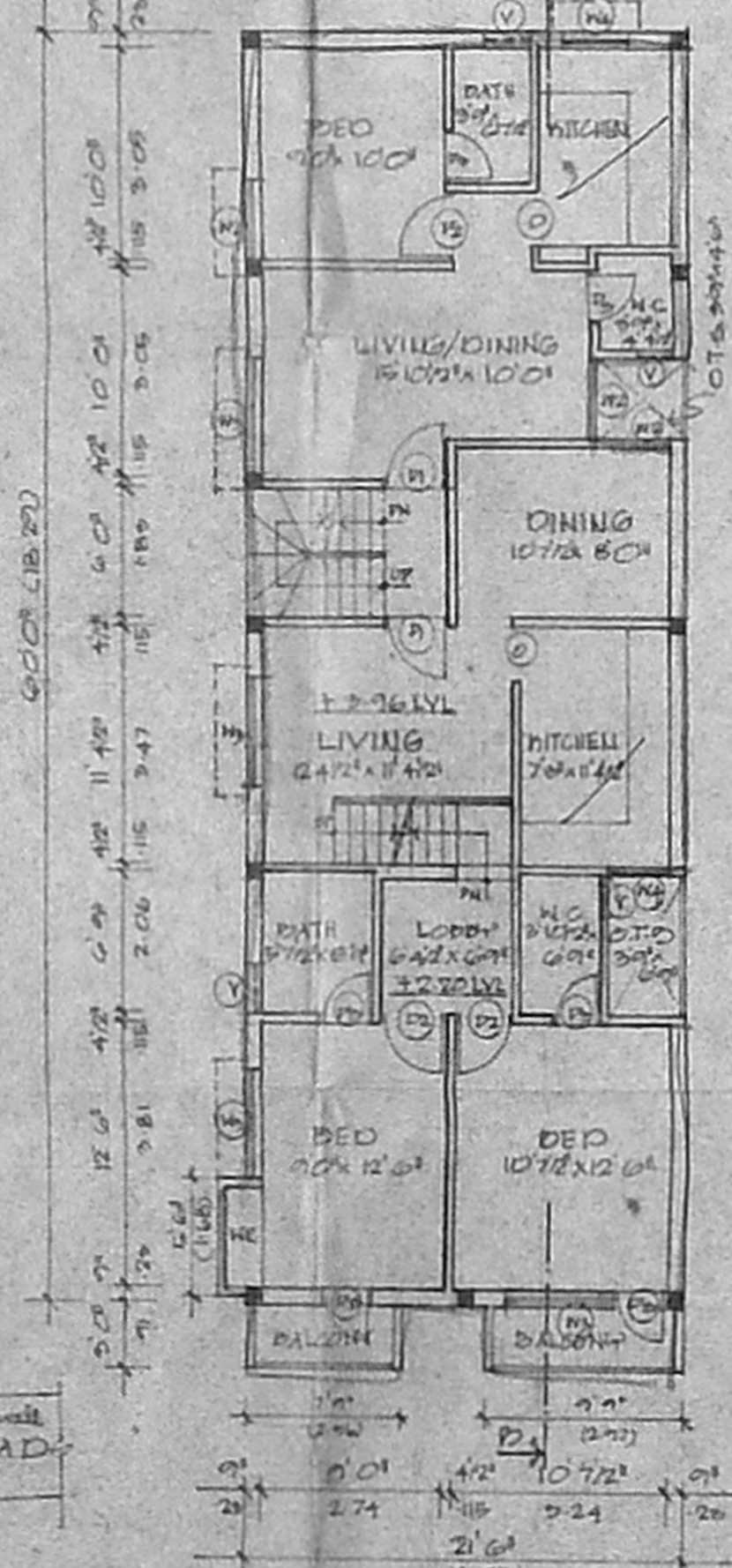

FIRST FLOOR PLAN

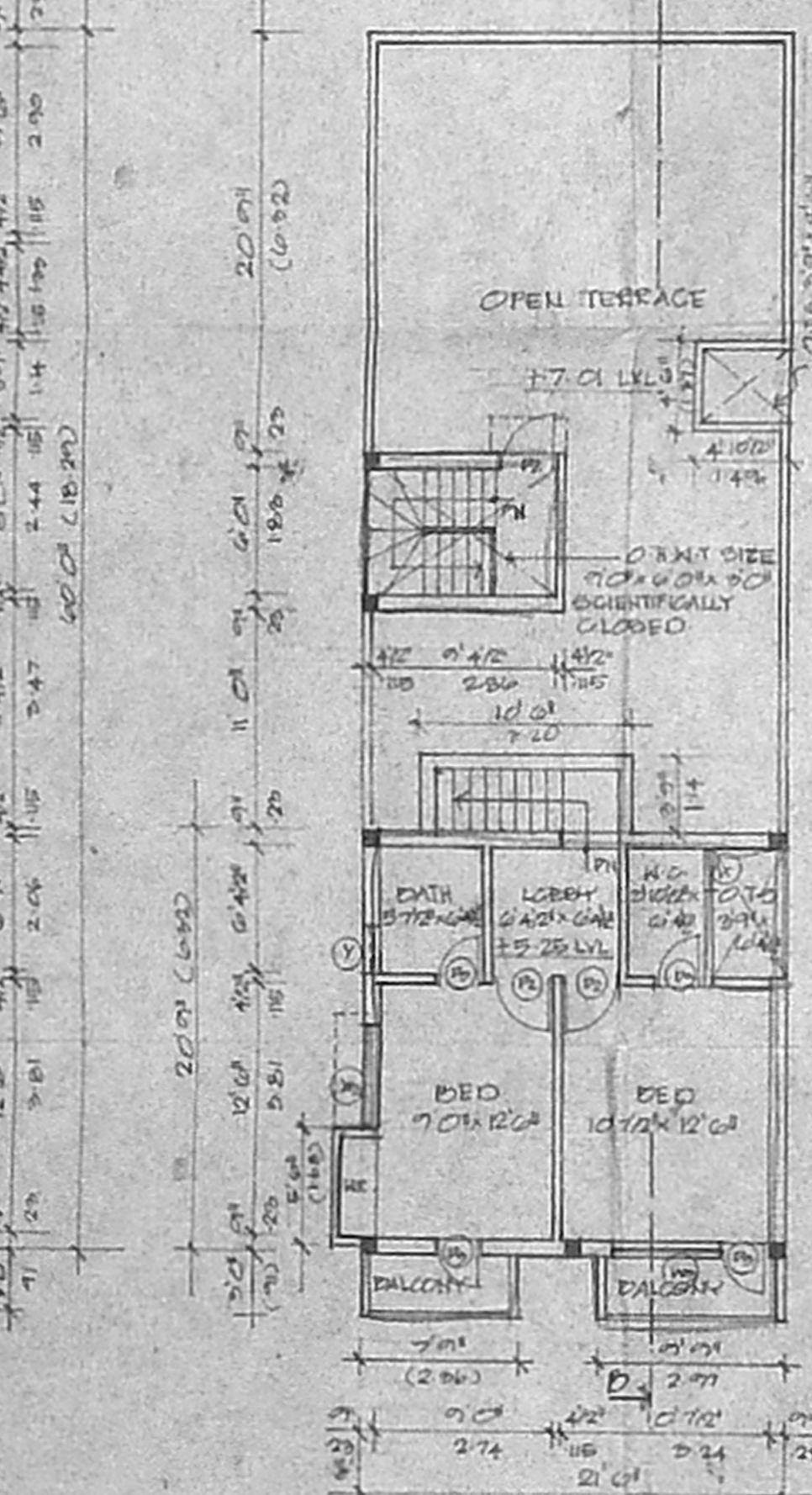

SECOND FLOOR PLAN PART

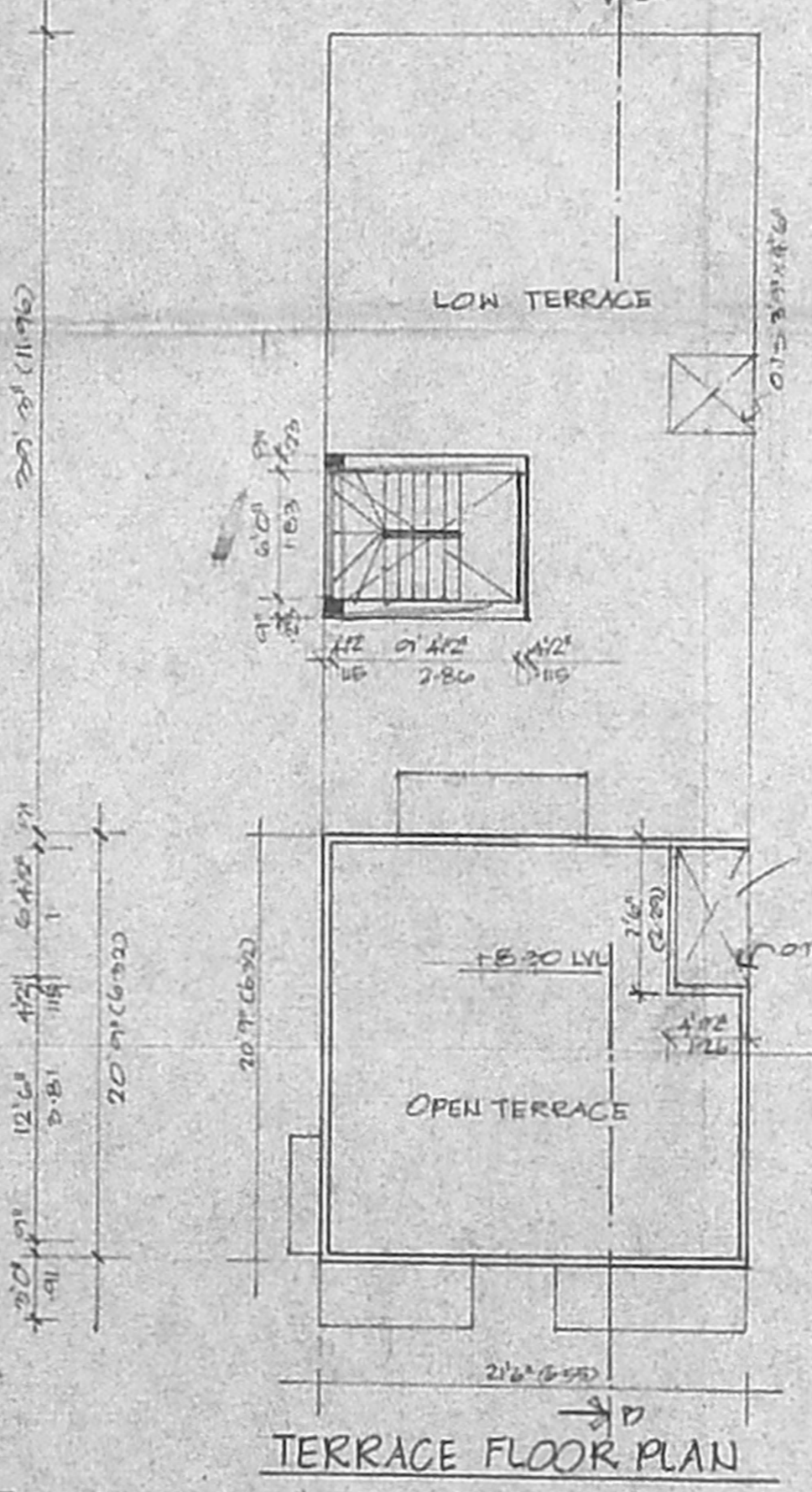

TERRACE FLOOR PLAN

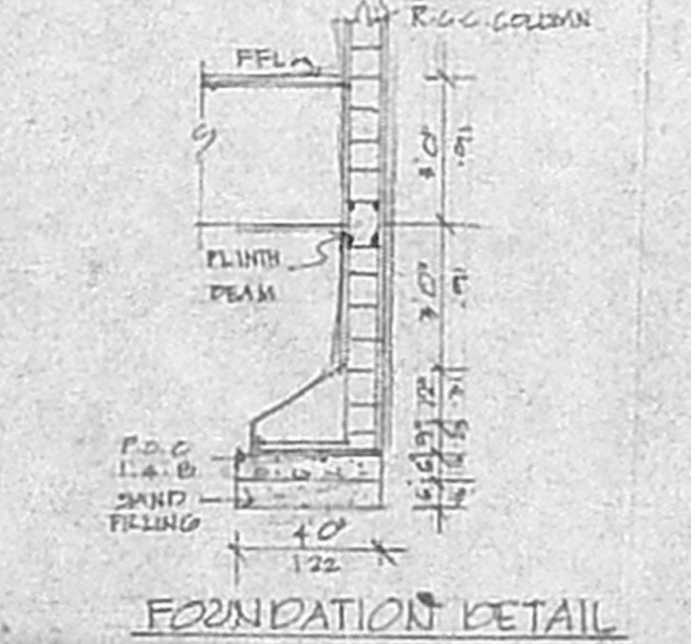

FOUNDATION DETAIL

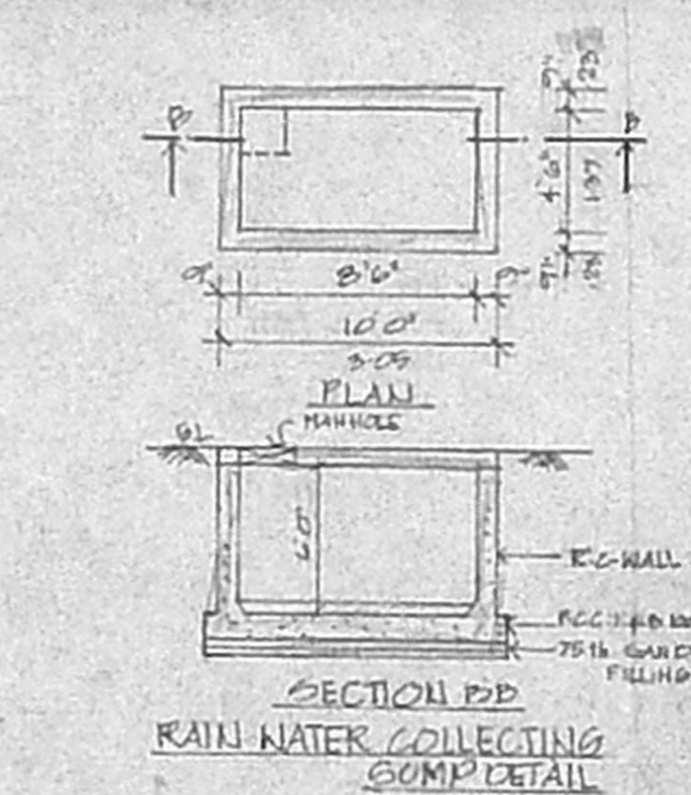

SECTION B-B RAIN WATER COLLECTING SUMP DETAIL

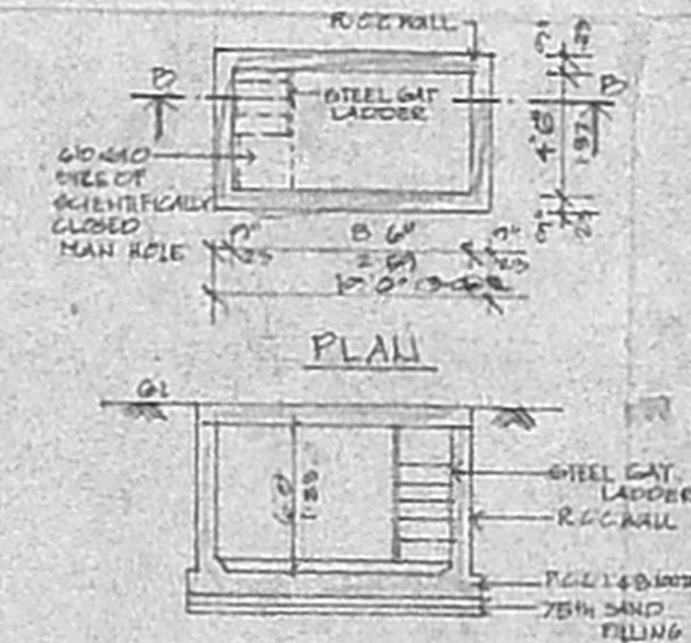

SECTION B-B DETAILS OF SUMP

SCHEDULE OF JOINERY

CMDAYA CHANNEL	
WINDPROOF	16912/05
OPENING	20' x 7'0"
VENTILATOR	20' x 20"

SPECIFICATION 73 X 50

- DR. WA IN CM 1:5 FOR SUPER STRUCTURE
- RCC 1:1:2 FOR LINTEL, BEAM, FOOTING
- ROOF SLAB
- WEATHERING COURSE TREATMENT ON TOP
- PLASTERING IN CM 1:4 FOR WALL & CEILING
- MOSAIC FLOORING

AREA STATEMENT

SITE EXTENT	- 2030 SQFT 18859 SQM
PROG GROUND FLOOR	- 845 SQ 7831 SQM
1ST FLOOR	- 1509 SQ 12161 SQM
2ND FLOOR	- 483 SQ 4487 SQM
TOTAL FLOOR	- 2637 SQ 24479 SQM
PLOT COVERAGE	- 64.40%
F.S I	- 130

INDEX

PROPOSED WORK	[Symbol]
EXISTING ROADS	[Symbol]
SITE BOUNDARY	[Symbol]

REFERENCE

SCALE	- 1" = 80' (1:100)
DATE	- 7-6-05
DRN	- A.S. KALLA
CHAD	- MVM

PROPOSED RESIDENTIAL BUILDING AT PLOT NO-15\*14 OF T.S. NO-13/27 PART 13/26 PART BLOCK NO-12 VENKATA KRISHNA NAGAR 1st STREET, ARUMBAKKAM, CHENNAI-106. CORP. DIV. NO-75 ZONE - 5

OWNER'S SIGNATURE

*Kameshwar*  
 LICENSED SURVEYOR